One Note Samba
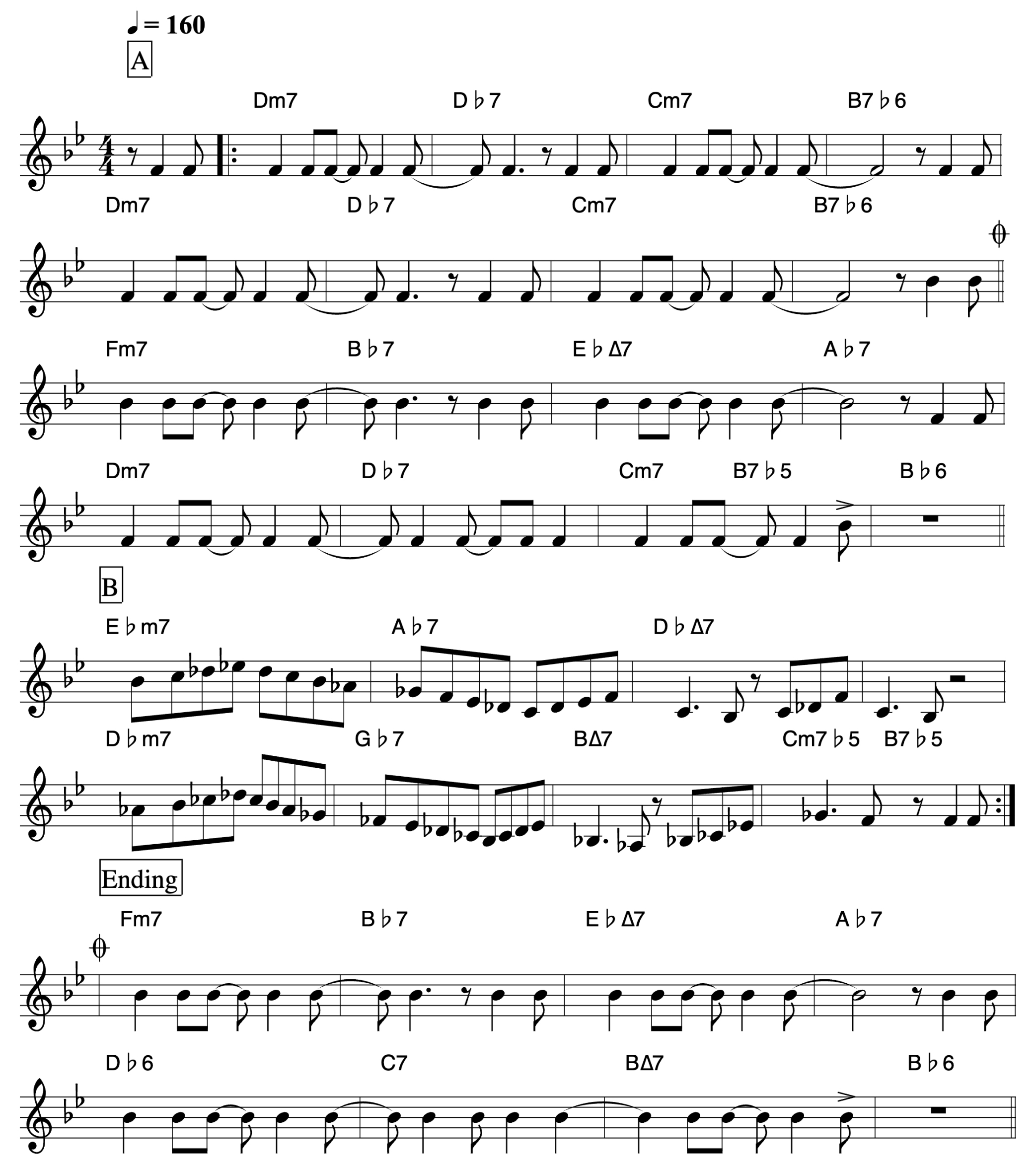
Antônio Carlos Jobim